

Planning Permit No. A/1105/92

APPROVED

SUBJECT TO THE CONDITIONS IN THIS OFFICE LETTER.

No. A/11203/92 Date 8-9-92

FOR MEMBER SECRETARY
MADRAS METROPOLITAN
DEVELOPMENT AUTHORITY
MADRAS - 600 008.

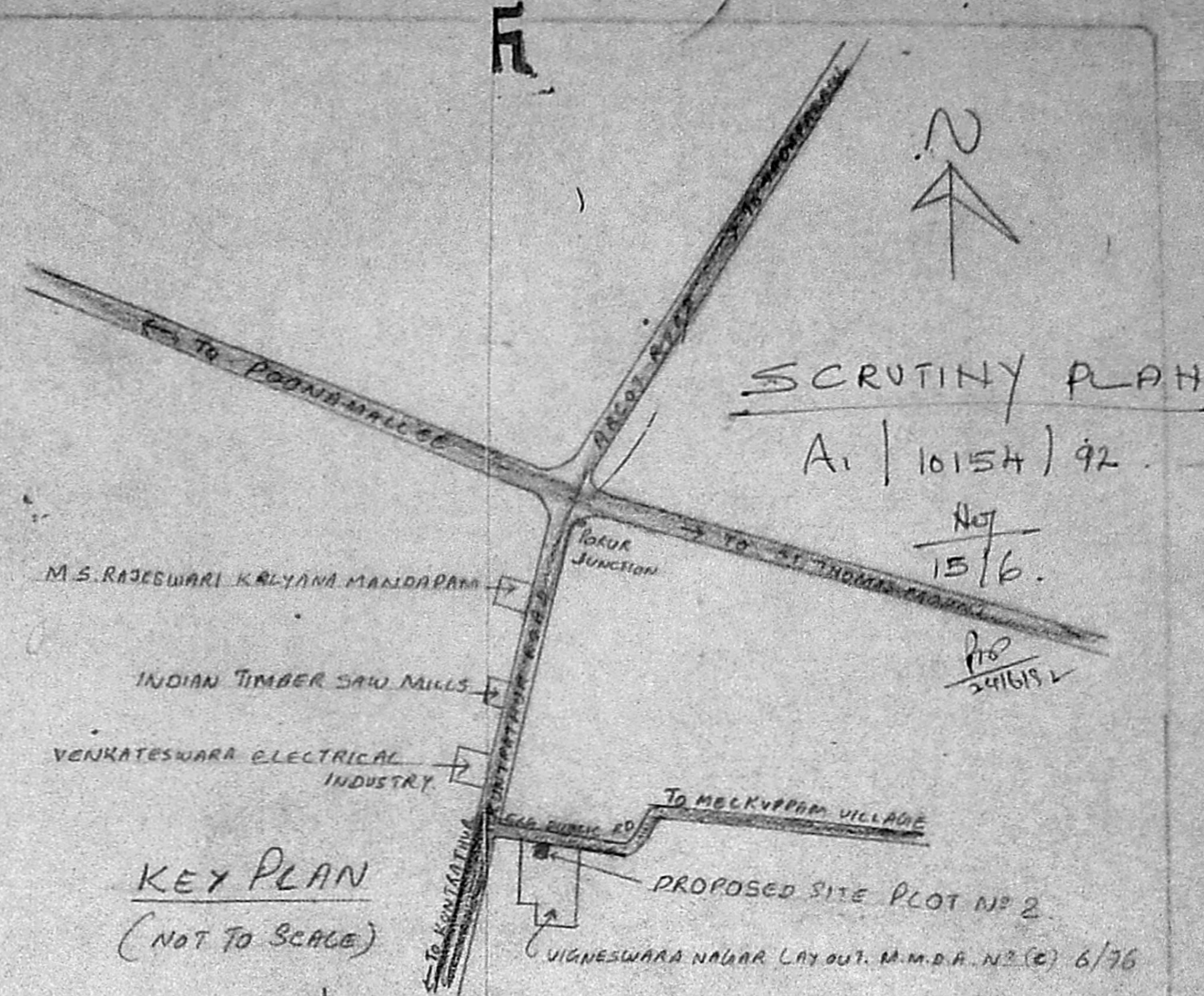
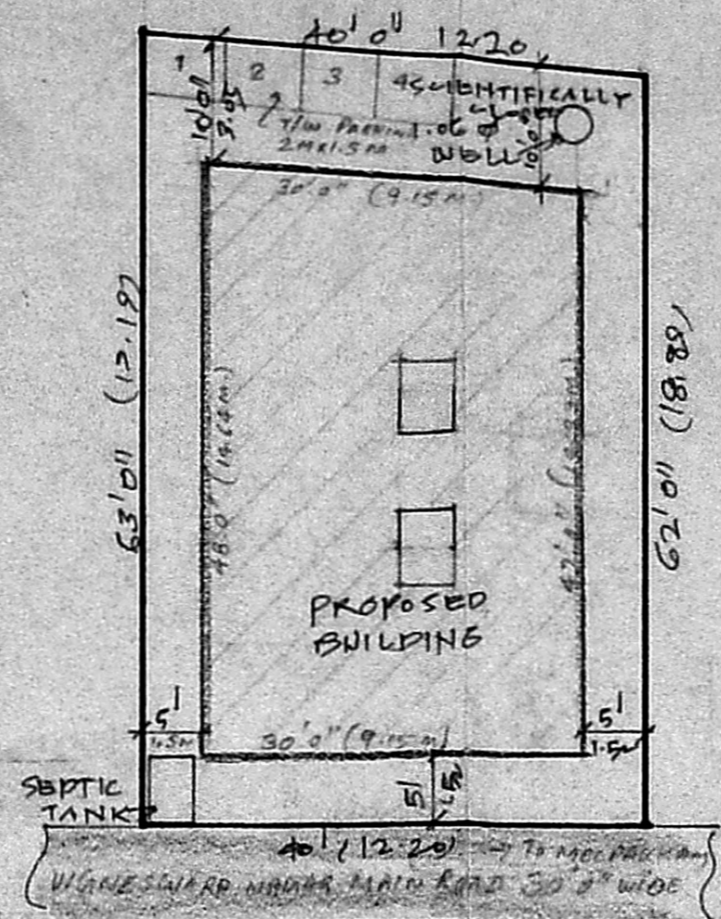
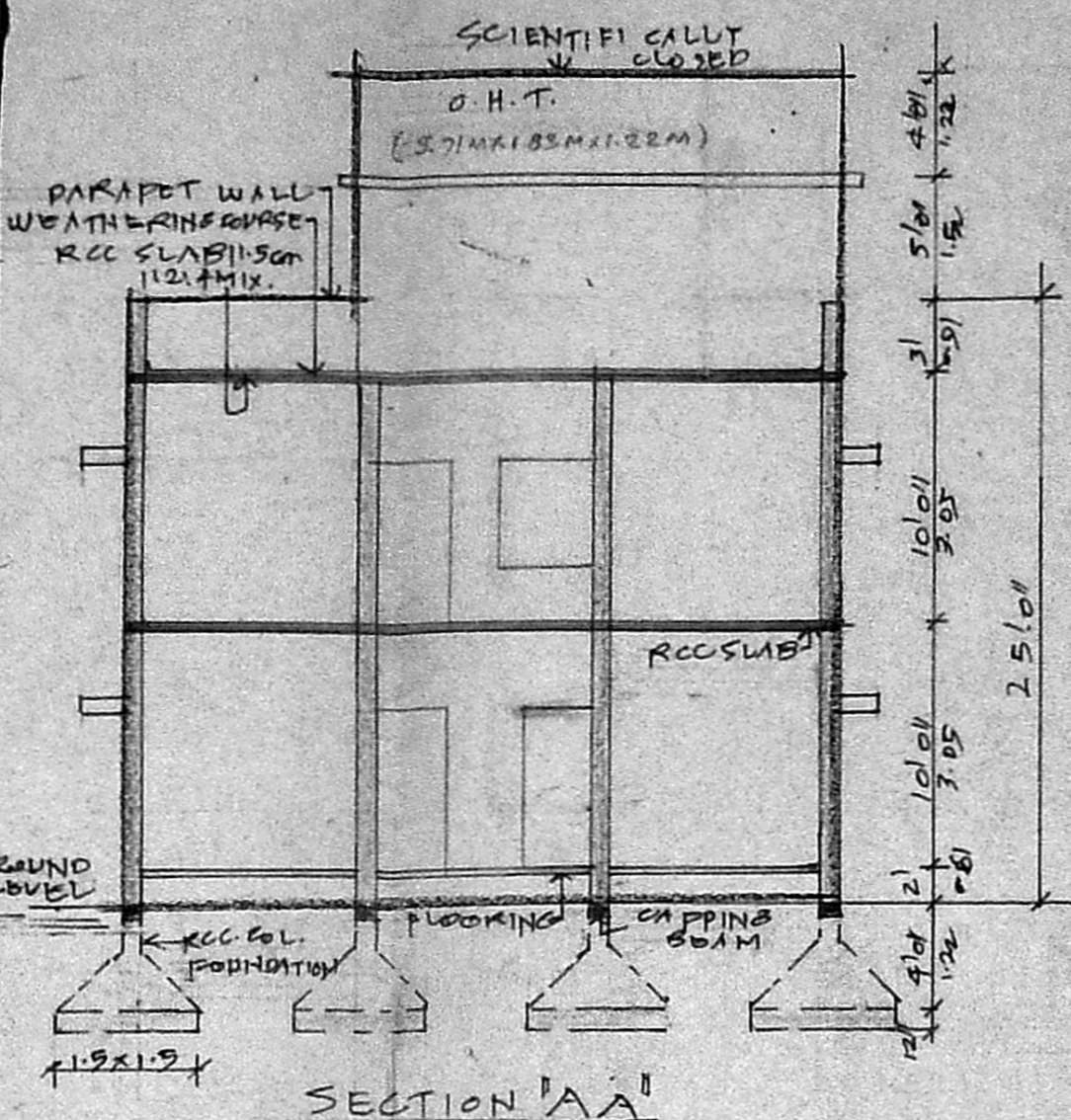

ELEVATION

SECTION 'AA'

SITE PLAN (SCALE 1:200)

JOINERY DETAILS:

D1 DOOR	0-91 x 2-00	W1 WINDOW	0-91 x 1-37
D2 DOOR	0-76 x 2-00	V VENTILATOR	0-76 x 0-61
W WINDOW	1-22 x 1-37		

AREA STATEMENT	SQ. FT.	SQ. M.
PLOT EXTENT	2500	232.34
GROUND FLOOR	1375	127.73
FIRST FLOOR	1375	127.73
TOTAL	2750	255.56

PRO. WORK (indicated by thick lines)
EXT. STREET (indicated by thin lines)
PLOT OUTLINE (indicated by dashed lines)

PLAN SHOWING THE PROPOSED
RESIDENTIAL BUILDING AT PLOT NO. 2
IN S. NO. 352 OF PORUR VILLAGE
LAYOUT APPD L.P. D.M. NO. 86/79
APPD. NO. PP. NO. (C) L.O. NO. 6/76 BY M.M.D.A.
SCALE (1" = 20' 0" 1:100)

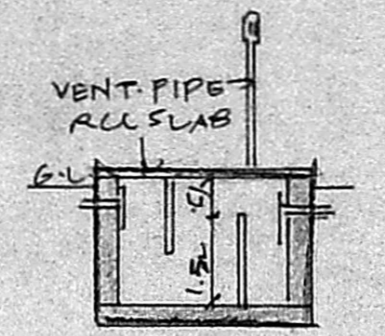

DETAIL OF WELL & SEPTIC TANK

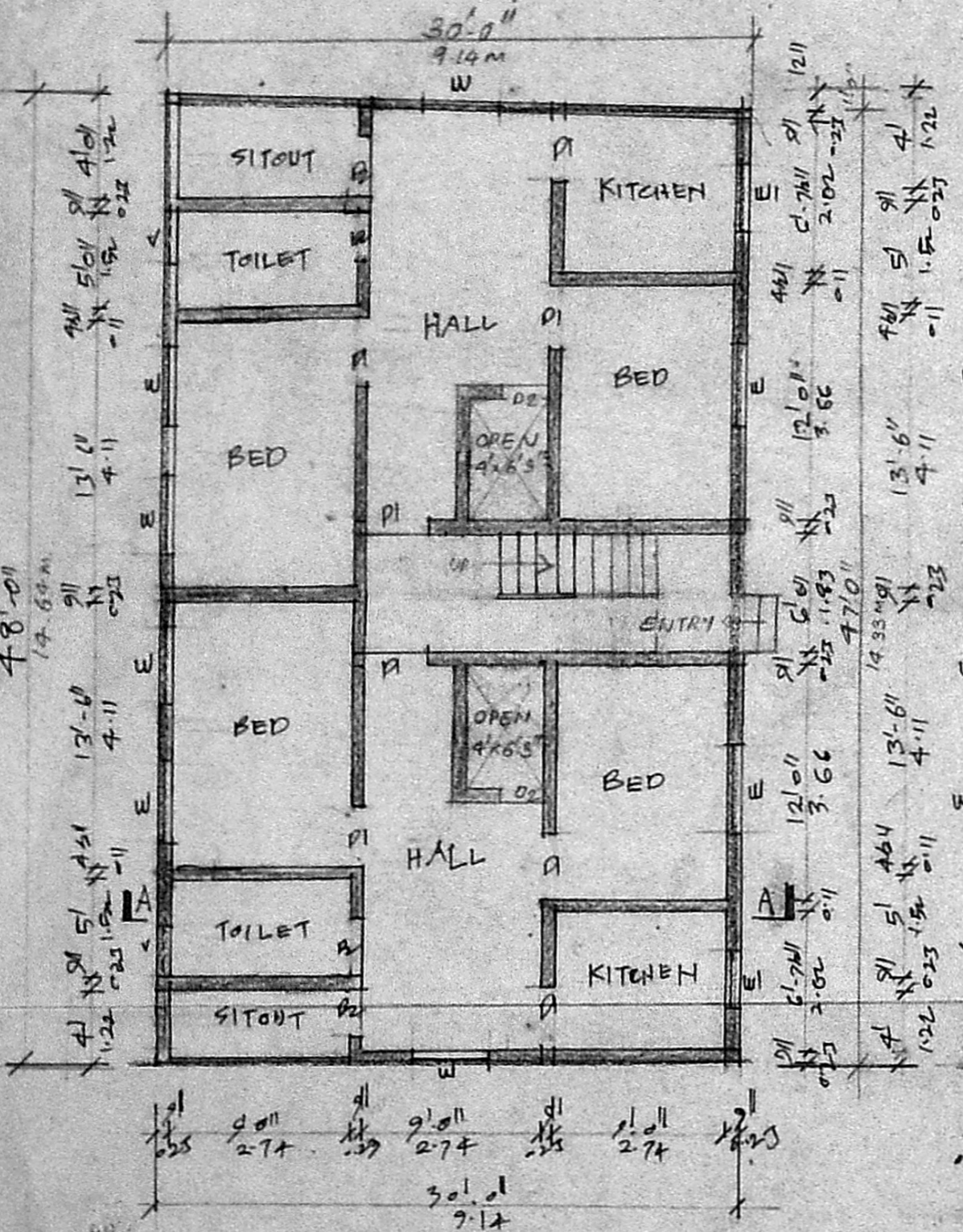
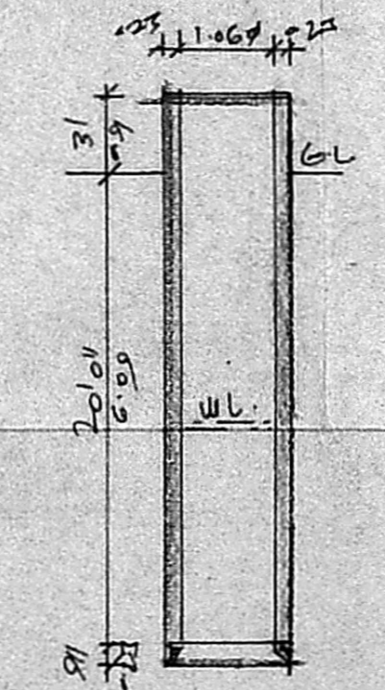

GROUND FLOOR PLAN

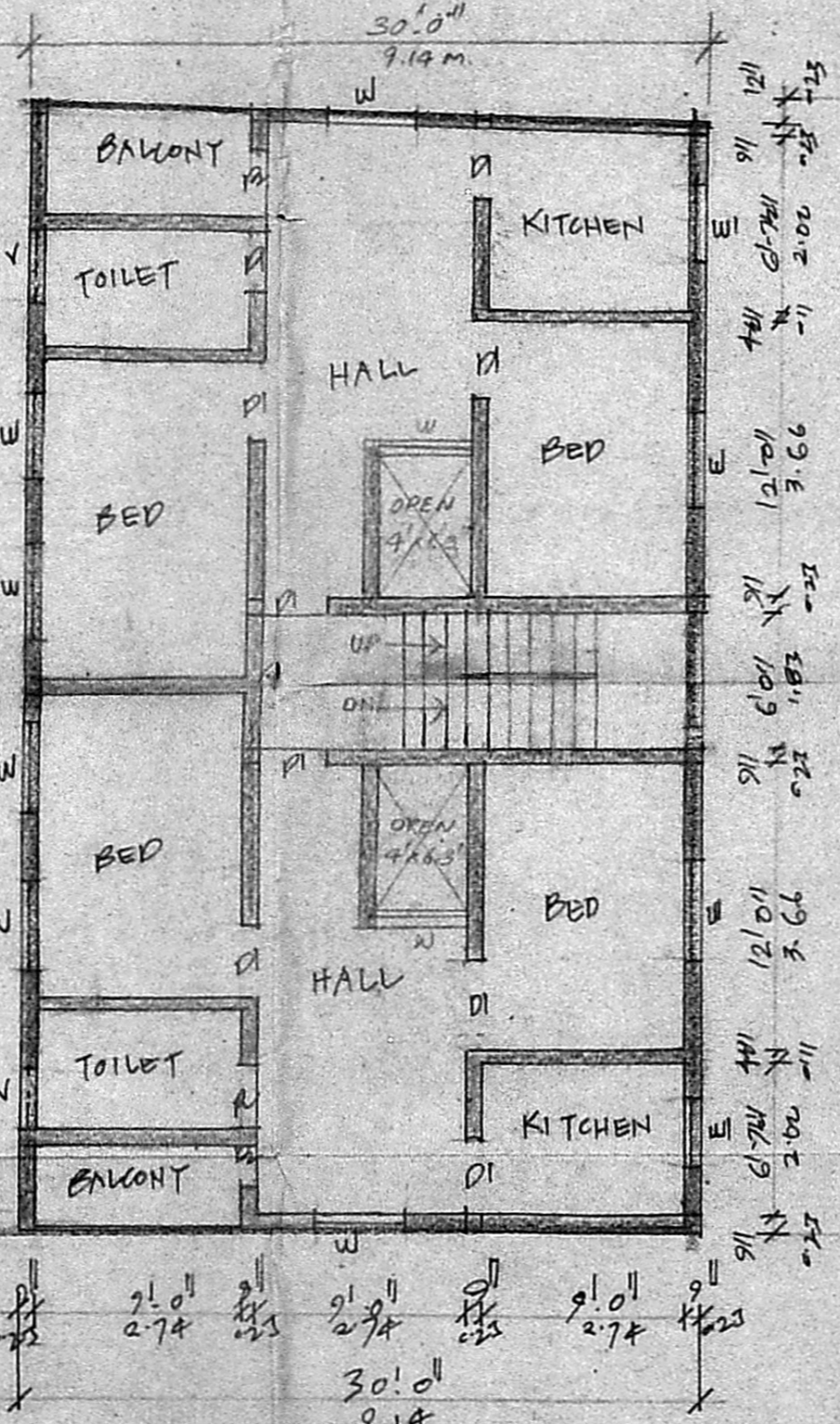

FIRST FLOOR PLAN

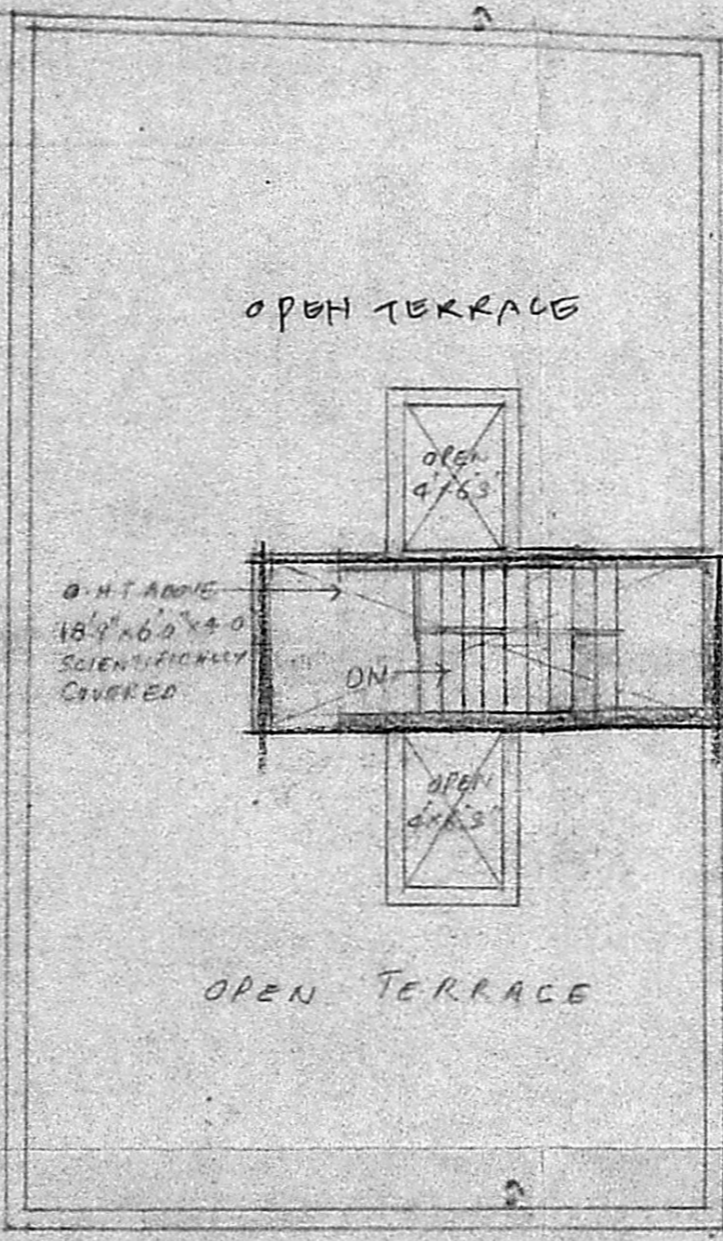

TERRACE FLOOR PLAN

A. ARUNACHALAM, D.C.E.
CORPORATION LICENSED SURVEYOR
ALANUR, AMBATTUR TOWNSHIP (L.S. NO. 9)
2, KALAYAR KARUNANIDHI ROAD
SALIGRAMAM, MADRAS-93

OWNER: _____
LICENSED SURVEYOR: _____